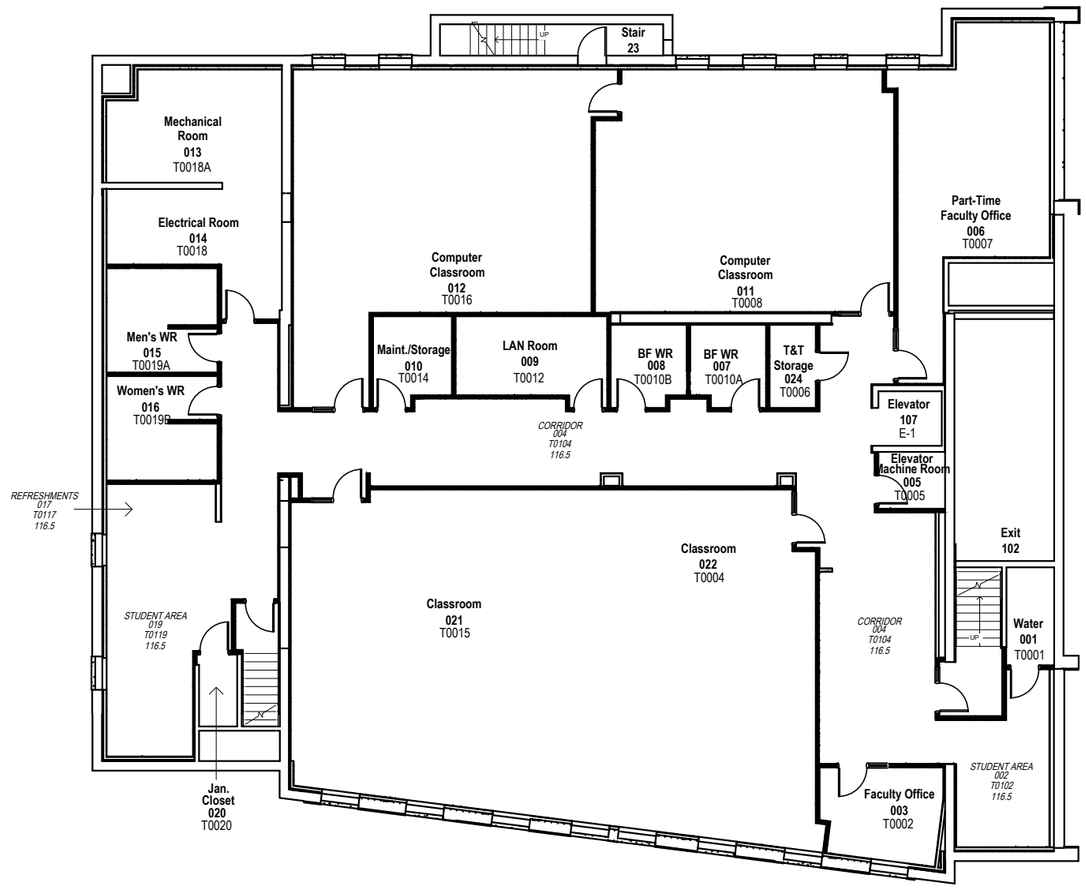

Building 'T' - Mediaplex - Basement
Gross Area: 8,163.0 S.F. (758.37 m2)
Net Area: 6887.7 S.F. (639.89 m2)

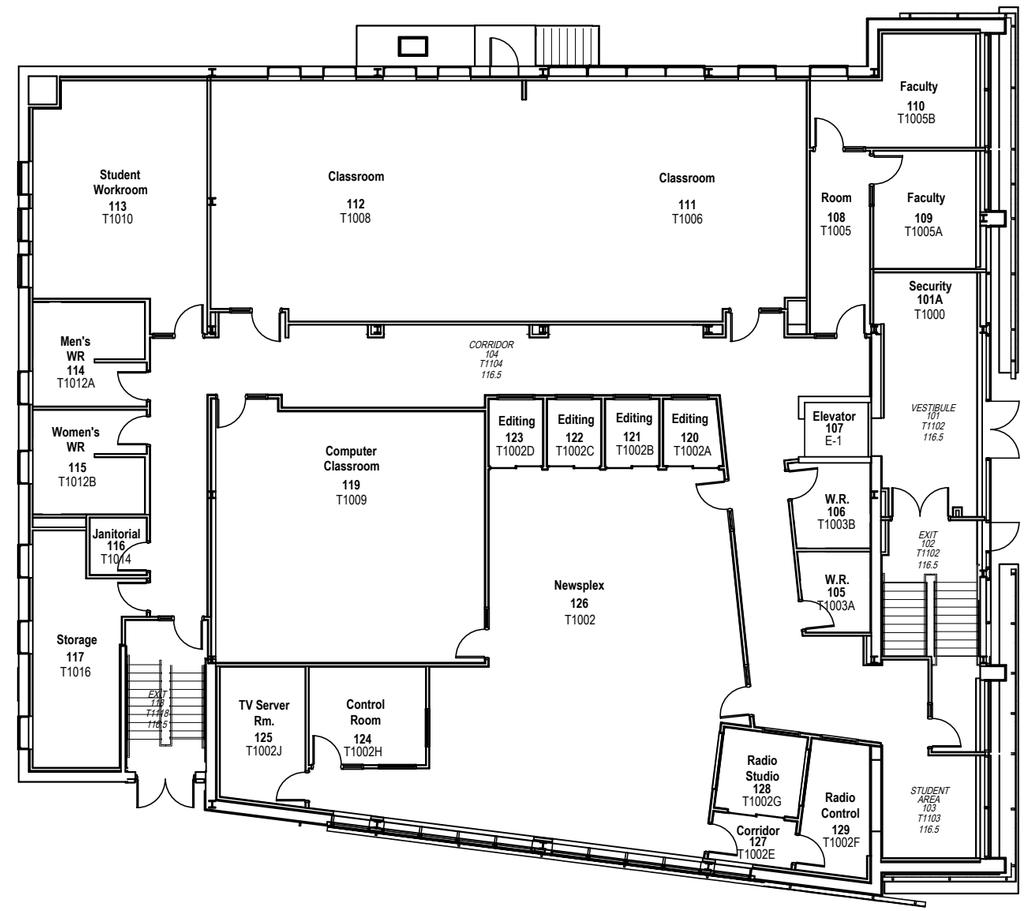

Building 'T' - Mediaplex - First Floor
Gross Area: 8,559.0 S.F. (795.16 m2)
Net Area: 7,404.4 S.F. (687.87 m2)

ST. CLAIR COLLEGE

FACILITIES MANAGEMENT DEPARTMENT
2000 Talbot Road West, Windsor, ON N9A 6S4
Ph: 519-972-2727 Fax: 519-966-7591

DRAWING NAME: BUILDING 'T' - MEDIAPLEX BASEMENT & FIRST FLOOR

REVISED: MARCH 2023

REVISED BY: J.C.

FILE NAME: T:\DWG\Building Plans\1 to 30\Downtown\Mediaplex\Plan.dwg

SCALE: 1/16" = 1'-0"

PAGE: T0000 T1000